

Dry Eye Report



Name: ████████

Gender:

Age:

Patient ID: 285

Diagnostic Type:

Check Date:
2022-10-20 09:35:48

OS

OD

Check Date:
2022-10-20 09:35:49

OS		OD													
<p>NIBUT Tear Height BUT Lipid Layer Eye Redness Meibomian Glands</p>		<p>NIBUT Tear Height BUT Lipid Layer Eye Redness Meibomian Glands</p>													
	<p>NIBUT</p> <p>Reference value Grade 0 Healthy, First rupture time: 10Second Average rupture time: 14Second Grade 1 Warning, First rupture time: 6-9Second Average rupture time: 7-13Second Grade 2 Dry Eye, First rupture time: 5Second Average rupture time: 7Second</p> <table border="1"> <tr> <th>Warning</th> <th>Dry Eye</th> </tr> <tr> <td>First rupture time: 0.19 Second</td> <td>First rupture time: 0.17 Second</td> </tr> <tr> <td>Average rupture time: 13.16 Second</td> <td>Average rupture time: 1.84 Second</td> </tr> </table>	Warning	Dry Eye	First rupture time: 0.19 Second	First rupture time: 0.17 Second	Average rupture time: 13.16 Second	Average rupture time: 1.84 Second		<p>NIBUT</p> <p>Reference value Grade 0 Healthy, First rupture time: 10Second Average rupture time: 14Second Grade 1 Warning, First rupture time: 6-9Second Average rupture time: 7-13Second Grade 2 Dry Eye, First rupture time: 5Second Average rupture time: 7Second</p> <table border="1"> <tr> <th>Warning</th> <th>Dry Eye</th> </tr> <tr> <td>First rupture time: 0.13 Second</td> <td>First rupture time: 0.23 Second</td> </tr> <tr> <td>Average rupture time: 8.19 Second</td> <td>Average rupture time: 7.08 Second</td> </tr> </table>	Warning	Dry Eye	First rupture time: 0.13 Second	First rupture time: 0.23 Second	Average rupture time: 8.19 Second	Average rupture time: 7.08 Second
Warning	Dry Eye														
First rupture time: 0.19 Second	First rupture time: 0.17 Second														
Average rupture time: 13.16 Second	Average rupture time: 1.84 Second														
Warning	Dry Eye														
First rupture time: 0.13 Second	First rupture time: 0.23 Second														
Average rupture time: 8.19 Second	Average rupture time: 7.08 Second														
	<p>BUT</p> <p>Reference value Grade 0 Healthy, First rupture time: 10Second Average rupture time: 14Second Grade 1 Warning, First rupture time: 6-9Second Average rupture time: 7-13Second Grade 2 Dry Eye, First rupture time: 5Second Average rupture time: 7Second</p> <table border="1"> <tr> <th>Warning</th> <th>Warning</th> </tr> <tr> <td>First rupture time: 0.13 Second</td> <td>First rupture time: 0.23 Second</td> </tr> <tr> <td>Average rupture time: 8.19 Second</td> <td>Average rupture time: 7.08 Second</td> </tr> </table>	Warning	Warning	First rupture time: 0.13 Second	First rupture time: 0.23 Second	Average rupture time: 8.19 Second	Average rupture time: 7.08 Second		<p>BUT</p> <p>Reference value Grade 0 Healthy, First rupture time: 10Second Average rupture time: 14Second Grade 1 Warning, First rupture time: 6-9Second Average rupture time: 7-13Second Grade 2 Dry Eye, First rupture time: 5Second Average rupture time: 7Second</p> <table border="1"> <tr> <th>Warning</th> <th>Warning</th> </tr> <tr> <td>First rupture time: 0.13 Second</td> <td>First rupture time: 0.23 Second</td> </tr> <tr> <td>Average rupture time: 8.19 Second</td> <td>Average rupture time: 7.08 Second</td> </tr> </table>	Warning	Warning	First rupture time: 0.13 Second	First rupture time: 0.23 Second	Average rupture time: 8.19 Second	Average rupture time: 7.08 Second
Warning	Warning														
First rupture time: 0.13 Second	First rupture time: 0.23 Second														
Average rupture time: 8.19 Second	Average rupture time: 7.08 Second														
Warning	Warning														
First rupture time: 0.13 Second	First rupture time: 0.23 Second														
Average rupture time: 8.19 Second	Average rupture time: 7.08 Second														
	<p>Tear Height</p> <p>Reference value Healthy: $\geq 0.2\text{mm}$</p> <table border="1"> <tr> <th>Healthy</th> <th>Healthy</th> </tr> <tr> <td>0.48 mm</td> <td>0.23 mm</td> </tr> </table>	Healthy	Healthy	0.48 mm	0.23 mm		<p>Tear Height</p> <p>Reference value Healthy: $\geq 0.2\text{mm}$</p> <table border="1"> <tr> <th>Healthy</th> <th>Healthy</th> </tr> <tr> <td>0.48 mm</td> <td>0.23 mm</td> </tr> </table>	Healthy	Healthy	0.48 mm	0.23 mm				
Healthy	Healthy														
0.48 mm	0.23 mm														
Healthy	Healthy														
0.48 mm	0.23 mm														
<p>Grade 4</p>	<p>Lipid Layer</p> <p>Reference value(Unit:nm) Grade1: <30 Grade2: 30 - 60 Grade3: 60 - 80 Grade4: >80</p> <table border="1"> <tr> <th>Healthy</th> <th>Abnormal</th> </tr> </table>	Healthy	Abnormal	<p>Grade 2</p>	<p>Lipid Layer</p> <p>Reference value(Unit:nm) Grade1: <30 Grade2: 30 - 60 Grade3: 60 - 80 Grade4: >80</p> <table border="1"> <tr> <th>Healthy</th> <th>Abnormal</th> </tr> </table>	Healthy	Abnormal								
Healthy	Abnormal														
Healthy	Abnormal														

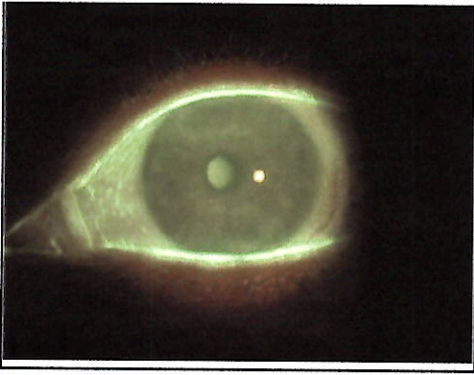

Result:

Result:

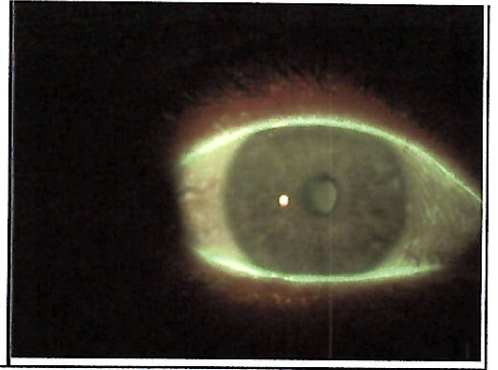

Print Date: 2022/10/23

Doctor: Admin